

JOINERY DETAILS

| NAME | DESCRIPTION | SIZE |
|------|-------------|-------------|
| MD | FLUSH DOOR | 1.06 x 2.10 |
| D1 | FLUSH DOOR | 0.91 x 2.10 |
| D2 | FLUSH DOOR | 0.78 x 2.10 |
| FD | FRENCH DOOR | 2.44 x 2.10 |
| W0 | WINDOW | 2.44 x 1.37 |
| W | WINDOW | 1.83 x 1.37 |
| W1 | WINDOW | 1.37 x 1.37 |
| KW1 | WINDOW | 1.21 x 1.06 |
| V | VENTILATOR | 0.60 x 0.60 |

117x64

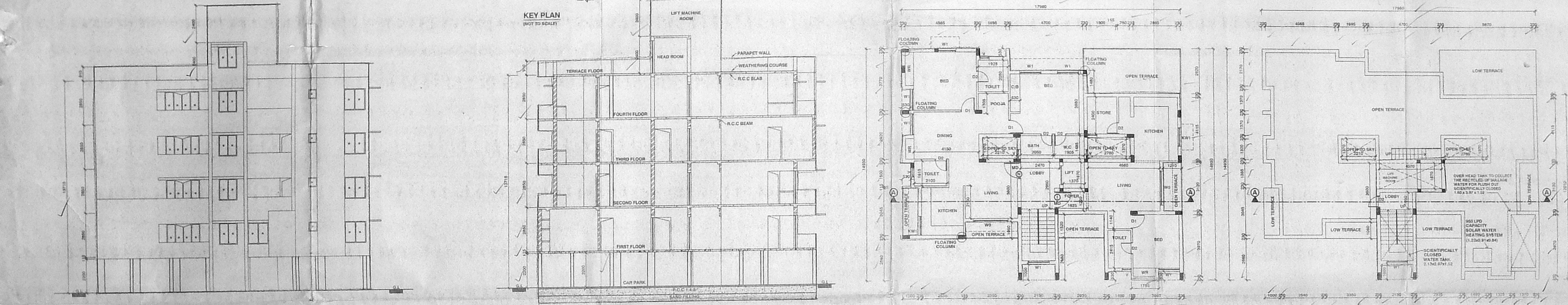

AREA STATEMENT

PLOT AREA AS PER SITE = 618.88 SQ.M
PLOT AREA AS PER PATTA = 610.50 SQ.M

STILT FLOOR AREA = 13.66 SQ.M
FIRST FLOOR AREA = 262.65 SQ.M
SECOND FLOOR AREA = 226.69 SQ.M
THIRD FLOOR AREA = 219.92 SQ.M
FOURTH FLOOR AREA = 187.67 SQ.M

TOTAL AREA = 900.59 SQ.M

F.S.I PROVIDED - 1.47
PLOT COVERAGE PROVIDED - 41.00 %
CAR PARK PROVIDED - 7 Nos.

COLOUR INDEX:

PROPOSED SHOWN THUS [Symbol]
BOUNDARY SHOWN THUS [Symbol]
ROAD SHOWN THUS [Symbol]
SEWER LINE [Symbol]

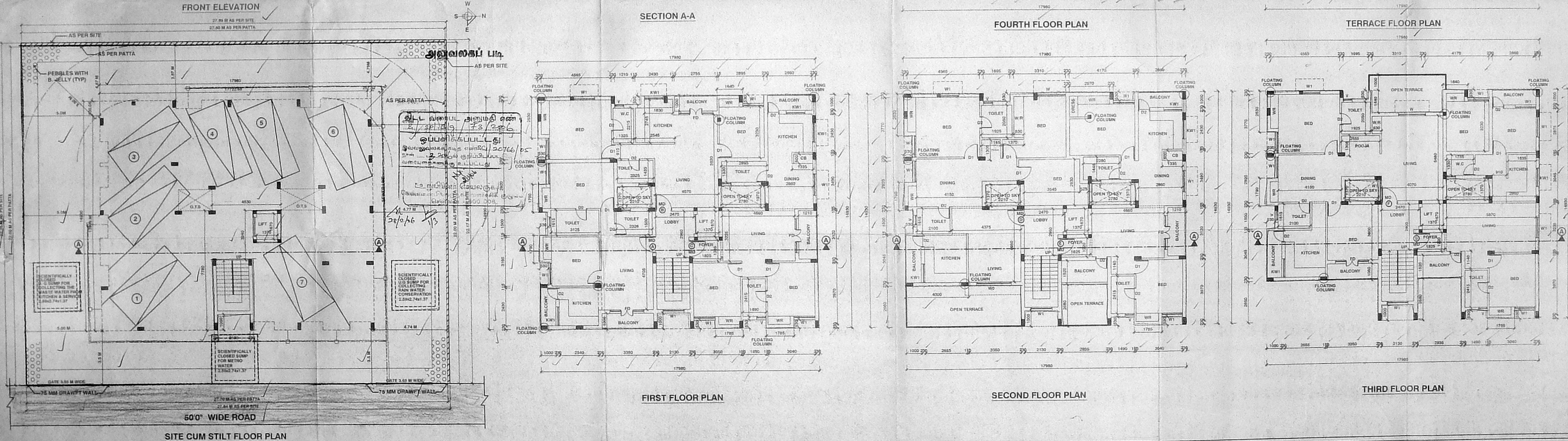

NOTES

- MINIMUM GRADE OF CONCRETE MIX SHALL BE M25
- ALL REINFORCEMENTS ARE Fe 415 GRADE

PROPOSED CONSTRUCTION OF RESIDENTIAL BUILDING AT 'P' BLOCK, T.S.No.12 OF BLOCK No:30, 18th AVENUE, ASHOK NAGAR, CHENNAI - 83, KODAMBKKAM VILLAGE, MAMBALAM - GUNDI - TALUK CHENNAI-600 083.

DIVISION : 122, ZONE : VIII

SCALE : 1:100 DATE : 21/02/2006

STILT FLOOR, FIRST FLOOR, SECOND FLOOR, THIRD FLOOR, FOURTH FLOOR, TERRACE FLOOR, FRONT ELEVATION, & SECTION A-A

OWNER / POWER AGENT
C.t.wan
SIG. OF THE OWNER.

LICENSED SURVEYOR
Er. S. BALACHANDAR, B.E. (C & S)
Civil & Structural Consultant and Licensed Surveyor
Class-I No. 388, Corporation of Chennai
708 LIG-I, TNHB, Velachery, Chennai-42. Phone 22551092.
SIG. OF LICENSED SURVEYOR.